

imageRUNNER  
1643iF / 1643i

Canon

Delighting You Always



The new imageRUNNER 1643iF & 1643i  
**HIGH IN PRODUCTIVITY  
COMPACT IN SIZE**

Print 43 ppm

5-inch Touch Panel

Feed up to 2,300 sheets

Compact Footprint

**Business Can** Be Simple

# Higher productivity with enhanced smart touch panel



- ✓ High-speed printing of 43 ppm
- ✓ 2-sided scanning capability with up to 70 ppm
- ✓ High-capacity paper feed of up to 2,300 sheets
- ✓ Rich media support including A5 & A6 paper sizes

Productivity

- ✓ 5-inch colour touch panel
- ✓ One-touch execution for convenience
- ✓ Small footprint for desktop configuration
- ✓ Function customisation for different types of verticals

Usability

- ✓ Protection from information leakages and external attacks
- ✓ Operate MFD with mobile wirelessly
- ✓ Reduce risk of information leakages with authentication

Security & Mobility



## Bringing security to the next level

imageRUNNER 1643i series comes equipped with TLS encrypted communication, IPSec communication as well as IEEE 802.1X to enhance network security and device protection through system verification.

## Better visibility & operability with 5-inch colour Touch Panel

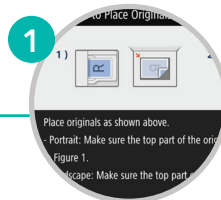

### Illustration display

- Easy navigation of functions through visual guides displayed on the touch panel.



### On-screen keyboard

- Greater convenience when entering texts.

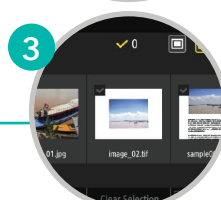

### Thumbnail preview

- To ensure the correct files are chosen to reduce paper wastage.

# Improve work efficiency with one-touch solutions from Application Library

Save time and improve work efficiency by automating routine tasks with customisable buttons, allowing various tasks to be executed with just a click of a button.

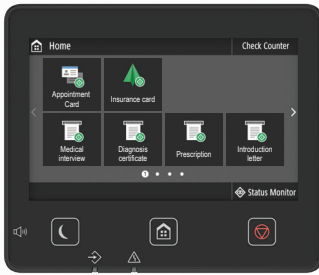

## For Hospitals / Clinics

- Photocopy appointment cards.
- Save copies of health insurance cards.
- Retrieve prescription and medical referral letter.

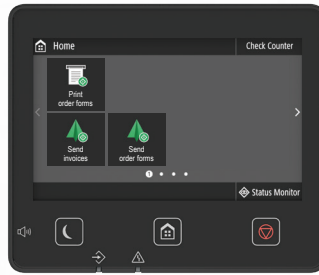

## For Retail Stores

- Print order forms.
- Send invoices to customers.
- Send order forms via email.



## For Small Offices

- Send to shared folders.
- Display bulletin board in screen saver mode.
- Send reports to head office via email.

# Easily digitise documents for quicker archiving & space saving



## Searchable PDF function

- Canon's technology processes the scanned file with its OCR function, recognises the text in the file and makes it text-searchable.



## Compact PDF files

- Scans texts and photos in high quality while keeping the file size small in high compression mode.



## Send function

- Send to multiple destinations such as email or network folder.

# Cloud-based print management solution

- Provides print, copy, scan and fax usage reports.
- Offers greater usage and print optimisation through reporting and usage analytics.

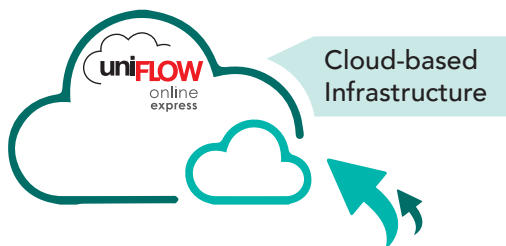

Track Print, Scan and Copy costs



# SPECIFICATIONS



Main unit	iR1643iF	iR1643i
<b>Machine type</b>	Monochrome A4 Laser Multifunctional	
<b>Core functions</b>	iR1643iF: Print, Copy, Scan, Send and Fax iR1643i: Print, Copy, Scan and Send	
<b>Control panel</b>	12.7 cm (5-inch) TFT LCD WGA Colour Touch panel	
<b>Memory</b>	Standard: 1GB RAM	
<b>Interface connection</b>	<b>Network</b>	1000Base-T / 100Base-TX / 10Base-T, Wireless LAN (IEEE802.11 b / g / n), Wi-Fi Direct Connection, NFC
	<b>Others</b>	USB 2.0 (Host) x2, USB 2.0 (Device) x1
<b>Memory media</b>	USB Memory	
<b>Network security</b>	IP / Mac Address Filtering, IPSec, TLS Encrypted Communication, SNMP V3.0, IEEE 802.1X, IPv6, SMTP Authentication, POP Authentication before SMTP	
<b>Document security</b>	Secure Print, Encrypted PDF, Device Signature PDF	
<b>Paper supply capacity (A4, 80gsm)</b>	<b>Standard</b>	Paper Cassette: 550 sheets Multi-purpose tray: 100 sheets
	<b>Maximum</b>	2,300 sheets (with PAPER FEEDER PF-C1x3)
<b>Paper output capacity (A4, 80gsm)</b>	150 sheets	
<b>Toner (Estimated yield @ 5% coverage)</b>	Toner T06 Black: 20,500 impressions (A4)	
<b>Supported media sizes</b>	<b>Upper cassette 1</b>	Standard size: A4, B5, A5, A5R, A6 Custom size: Minimum 105 x 148 mm up to 216 x 355.6 mm
	<b>Multi-purpose tray</b>	Standard size: A4, B5, A5, A5R, A6, Index Card, Envelopes [No. 10 (COM 10), Monarch, ISO-C5, DL] Custom size: Minimum 76.2 x 127 mm up to 216 x 355.6 mm
<b>Supported media weights</b>	<b>Upper cassette 1</b>	60 to 120 gsm
	<b>Multi-purpose tray</b>	60 to 199 gsm
	<b>Duplex</b>	60 to 120 gsm
<b>Warm-up time</b>	From power on: 14 seconds or less* *Time from device power-on until copy ready (not print reservation) From sleep mode: 4 seconds or less	
<b>Dimensions (W x D x H)</b>	494 x 595 x 452 mm (with the multi-purpose tray extended)	480 x 595 x 452 mm (with the multi-purpose tray extended)
<b>Installation space (W x D)</b>	708 x 1,105 mm (with cassette open + 100 mm gap around the main body)	694 x 1,105 mm (with cassette open + 100 mm gap around the main body)
<b>Weight</b>	Approximately 19 kg without toner	

Print specifications		
<b>Print speed (BW)</b>	43 ppm (A4)	
<b>Print resolution (dpi)</b>	600 x 600	
<b>Page description languages</b>	<b>Standard</b>	UFR II, PCL6, PCL5, Adobe® PostScript® 3™
	<b>Optional</b>	UFR II, PCL6, PCL5 Adobe® PostScript® 3™
<b>Direct print</b>	Direct printing available from USB memory and LPR Supported file types: TIFF, JPEG, PDF and XPS (only LPR)	
<b>Fonts</b>	PCL fonts: 93 Roman PS fonts: 136 Roman	
<b>Operating system (UFR II / PCL / PS)</b>	Windows® 7 / 8.1 / 10 / Server 2008 / Server 2008 R2 / Server 2012 / Server 2012 R2 / Server 2016, Mac OS X (10.9 or later)	

Copy specifications	iR1643iF	iR1643i
<b>Copy speed</b>	43 ppm (A4)	
<b>First-copy-out time (BW)</b>	Platen: Approximately 6.3 seconds or less ADF: Approximately 6.4 seconds or less	
<b>Copy resolution (dpi)</b>	Reading: 600 x 600 Printing: 600 x 600	
<b>Multiple copies</b>	Up to 999 copies	
<b>Magnification</b>	25% - 400% (1% increment)	
<b>Preset reductions</b>	25%, 50%, 70%, 81%, 86%	
<b>Preset enlargements</b>	115%, 122%, 141%, 200%, 400%	

Scan specifications	
<b>Document feeder type (A4, 80gsm)</b>	1 PDS
<b>Paper capacity</b>	A4: 50 sheets (80 gsm)
<b>Supported media sizes</b>	Standard size: A4R, B5R, A5R, A6R Custom size: 105 x 128 mm to 215.9 x 355.6 mm
<b>Scan speed (ipm: BW / Colour; A4)</b>	Copy: 1-sided Scanning: 20 2-sided Scanning: 34 Send: 1-sided Scanning (BW / Colour): 38 / 13 2-sided Scanning (BW / Colour): 70 / 26
<b>Scan resolution (dpi)</b>	Copy: 600 x 600 Send: (Push, Pull) up to 600 x 600 Fax: up to 600 x 600
<b>Pull scan specifications</b>	ScanGear MF for both TWAIN and WIA

Send specifications	
<b>Destination</b>	Email / I-Fax (SMTP), SMB, FTP
<b>Address book</b>	LDAP (50) / Local (300) / One touch (281)
<b>Send resolution (dpi)</b>	Push: 196 x 204 (I-Fax), 300 x 300 (Email / SMB / FTP) Pull: Max. 9,600 x 9,600
<b>Communication protocol</b>	File: FTP, SMB Email / I-Fax: SMTP, POP3, I-Fax (Simple)
<b>File format</b>	TIFF, JPEG, PDF (Compact, searchable, encrypted, digital signature)

Fax specifications		
<b>Maximum number of connection lines</b>	1	N/A
<b>Modem speed</b>	Super G3: 33.6 kbps G3: 14.4 kbps	N/A
<b>Compression method</b>	MH, MR, MMR, JBIG	N/A
<b>Resolution (dpi)</b>	400 x 400 (Ultrafine), 200 x 400 (Superfine), 200 x 200 (Fine / Photo), 200 x 100 (Normal)	N/A
<b>FAX memory</b>	Up to 512 pages	N/A
<b>One touch</b>	Max. 281	N/A
<b>Group dials</b>	Max. 299	N/A
<b>Sequential broadcast</b>	Max. 310 addresses	N/A

Environmental specifications	
<b>Power source</b>	AC220-240V: 3.9A, 50 / 60Hz
<b>Power consumption</b>	Maximum: Approx. 1,420W or less

Paper supply options	
<b>PAPER FEEDER PF-C1</b>	Paper capacity: 550 sheets (80 gsm) Paper size: A4, B5, A5, A5R, A6 Custom size: 105 x 148 mm to 216 x 355.6 mm Dimensions (W x D x H): 480 x 464 x 842* mm (*attached to the main unit) Weight: Approximately 4.0 kg

Other optional accessories	
COPY CARD READER-F1, PS PRT KIT-CB1 AS, BARCODE PRT KIT-E1, CONTROL I/F KIT-C1	



**SOUTH & SOUTHEAST ASIA REGIONAL HEADQUARTERS**  
**CANON SINGAPORE PTE. LTD.**  
 1 Fusionopolis Place, #15-10, Galaxis, Singapore 138522  
 Tel: 65-6799 8888 | Fax: 65-6799 8882 | www.canon-asia.com

This document is for information purpose only and the contents are subject to change without notice. Product options, name and availability may vary by regions. Nothing in this document should be construed as a warranty. We expressly disclaim any liability or contractual obligations with respect to this document. Canon and Business Can Be Simple are trademarks of Canon Inc, and/or its affiliates. Other names may be the trademarks for their respective owners.

